CITY OF WESTERVILLE

Police Division

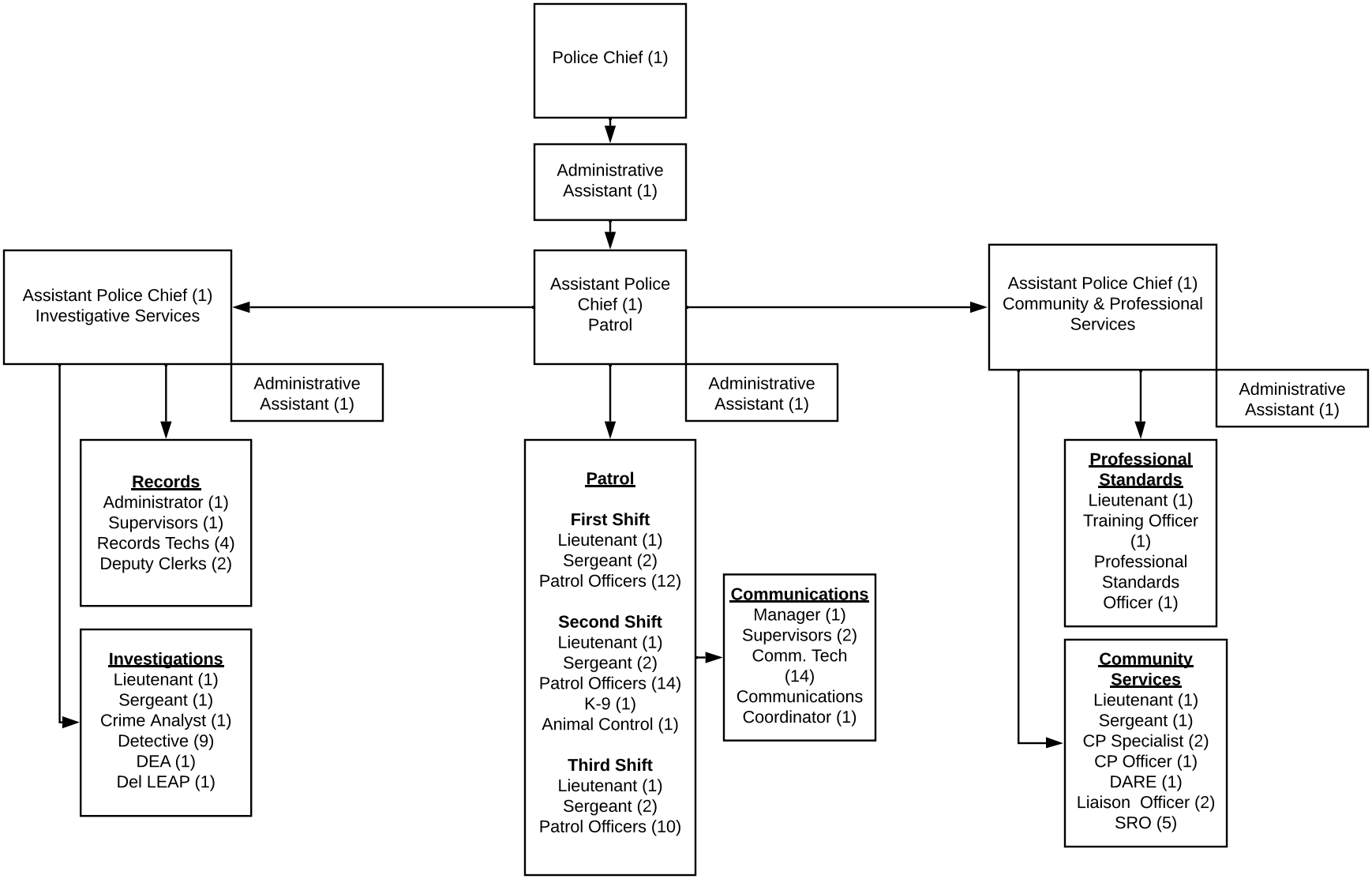

FULL-TIME STAFF: 110